

Reproduction, dissemination or use of this document or its all contents in any form without the prior written permission of TÜVASAS, is prohibited. Offenders will be liable for the payment of damages. All rights reserved in the event of the grant of a patent, utility model or ornamental design registration.

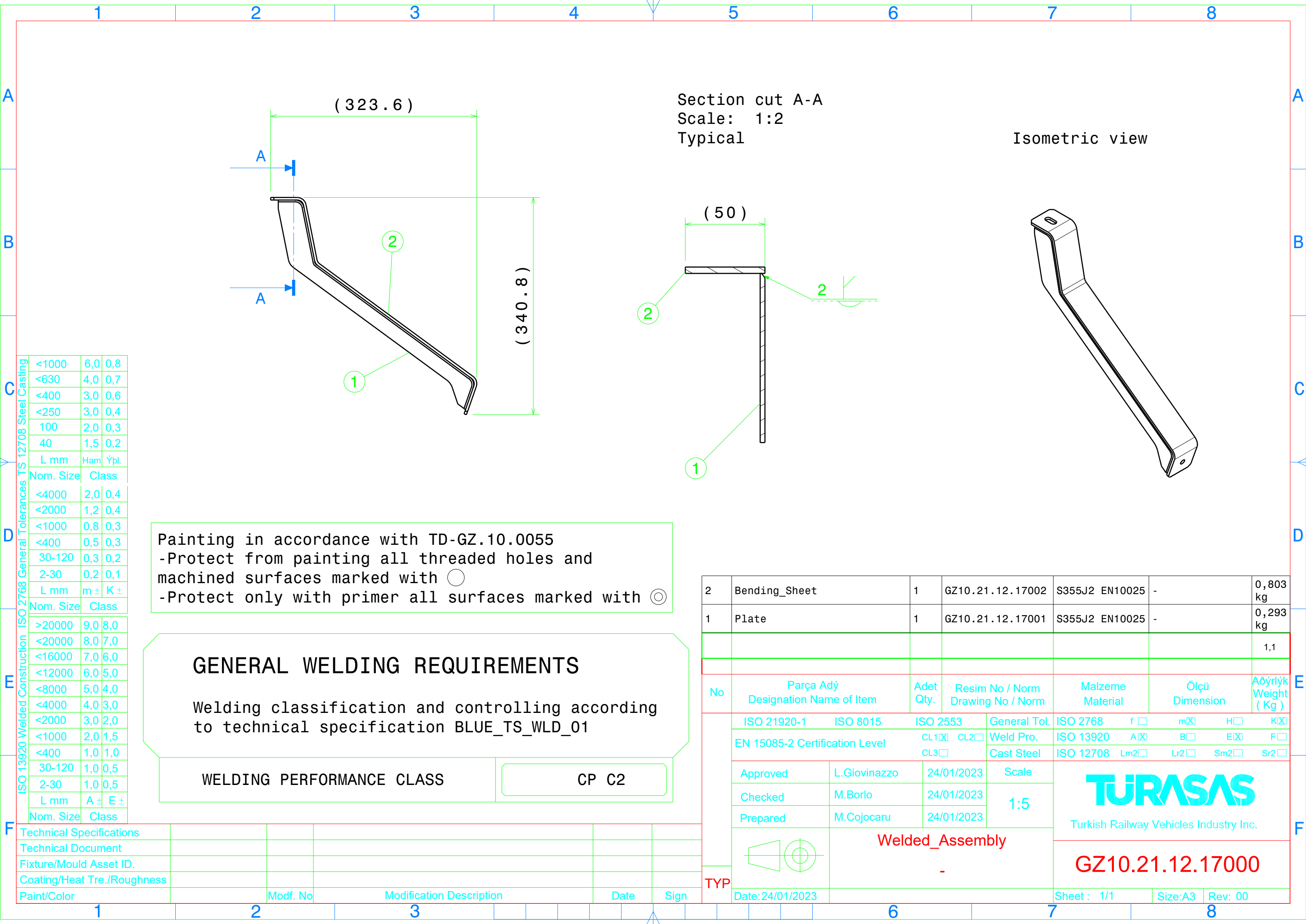

C	<1000	6,0	0,8
	<630	4,0	0,7
	<400	3,0	0,6
	<250	3,0	0,4
	100	2,0	0,3
D	40	1,5	0,2
	L mm	Ham	Ypl.
	Nom. Size	Class	
	<4000	2,0	0,4
	<2000	1,2	0,4
E	<1000	0,8	0,3
	<400	0,5	0,3
	30-120	0,3	0,2
	2-30	0,2	0,1
	L mm	m ±	K ±
F	>20000	9,0	8,0
	<20000	8,0	7,0
	<16000	7,0	6,0
	<12000	6,0	5,0
	<8000	5,0	4,0
	<4000	4,0	3,0
	<2000	3,0	2,0
	<1000	2,0	1,5
	<400	1,0	1,0
	30-120	1,0	0,5
	2-30	1,0	0,5
	L mm	A ±	E ±
	Nom. Size	Class	
	Technical Specifications		
	Technical Document		
	Fixture/Mould Asset ID.		
	Coating/Heat Tre./Roughness		
	Paint/Color		

Painting in accordance with TD-GZ.10.0055  
-Protect from painting all threaded holes and machined surfaces marked with   
-Protect only with primer all surfaces marked with

## GENERAL WELDING REQUIREMENTS

Welding classification and controlling according to technical specification BLUE\_TS\_WLD\_01

WELDING PERFORMANCE CLASS

CP C2

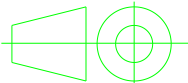
2	Bending_Sheet	1	GZ10.21.12.17002	S355J2 EN10025	-	0,803 kg					
1	Plate	1	GZ10.21.12.17001	S355J2 EN10025	-	0,293 kg					
						1,1					
No	Parça Adý Designation Name of Item	Adet Qty.	Resim No / Norm Drawing No / Norm	Malzeme Material	Ölçü Dimension	Aðýrlýk Weight ( Kg )					
TYP	ISO 21920-1		ISO 8015	ISO 2553	General Tol.	ISO 2768	f <input type="checkbox"/>	m <input checked="" type="checkbox"/>	H <input type="checkbox"/>	K <input checked="" type="checkbox"/>	
	EN 15085-2 Certification Level			CL1 <input checked="" type="checkbox"/>	CL2 <input type="checkbox"/>	Weld Pro.	ISO 13920	A <input checked="" type="checkbox"/>	B <input type="checkbox"/>	E <input type="checkbox"/>	F <input type="checkbox"/>
				CL3 <input type="checkbox"/>	Cast Steel	ISO 12708	Lm2 <input type="checkbox"/>	Lr2 <input type="checkbox"/>	Sm2 <input type="checkbox"/>	Sr2 <input type="checkbox"/>	
	Approved	L.Giovinazzo	24/01/2023	Scale	<div>TURASAS</div> <div>Turkish Railway Vehicles Industry Inc.</div>						
	Checked	M.Borlo	24/01/2023	1:5							
	Prepared	M.Cojocar	24/01/2023								
		Welded_Assembly				GZ10.21.12.17000					
-											
Date:24/01/2023					Sheet : 1/1		Size:A3		Rev: 00		